Eisenhower Fly-er

November 4, 2018

Message from the Principal

We are looking forward to this up-coming week as it will give us an opportunity to meet with many parents during Parent/Teacher conferences! This is an excellent time to gain feedback on your child's progress and share information. If you have not yet scheduled a conference, please contact the main office at 419.836.8498.

All conferences will be held in the cafeteria. This will allow us to have Specials teachers, our guidance counselor, myself, and other staff members join conferences. It will be imperative that we keep to our 15 minute scheduled conference times. If, at the end of the scheduled conference time, you need more communication, please set up an additional time with the teacher or teachers with whom you need to speak.

We would like you to bring your child with you to conferences. He/she will start at a table in the middle of the cafeteria where there will be something for him/her to do. This will allow parents and teachers time to identify suggestions for continued success or for new success. Students will then be brought into the conversation to implement the plan that was devised.

Conferences are a great time to clarify expectations, determine means to meet or exceed expectations, and to celebrate what is going well. Please remember that we are open to speaking with you about the success of your child at times outside of Parent/Teacher conferences. Communication is key to the success of our children.

Please also remember that there is no school for students on Monday, November 5th or Tuesday, November 6th.

Please see the information below on some great up-coming opportunities for your students: Lake Erie Wresting Club, Seussical try-outs, Eagle Tennis Club, and our next Movie Matinee.

Have a great week!

Sincerely,

Tim Holcombe

Congratulations to 1st Quarter Honor Roll and Principal's List Honorees

We are very proud to announce our 1st Quarter Honor Roll (3.0--3.49) students and our Principals' List (3.5-4.0) students! Below are the lists.

Students will be announced Wednesday morning and then will have our 1st quarter photo taken during Connections.

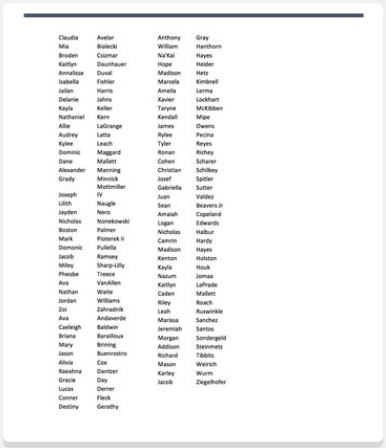

5th Grade Honor Roll

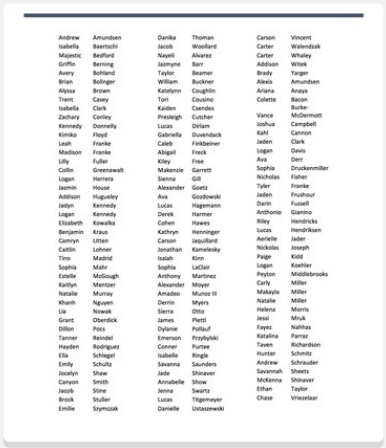

5th Grade Principals' List

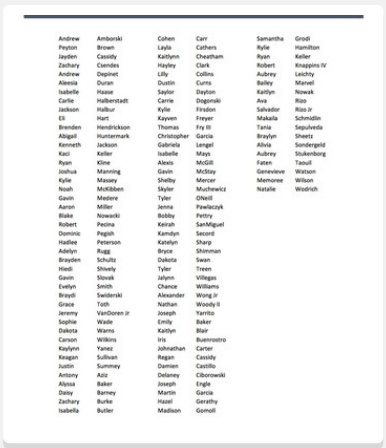

6th Grade Honor Roll

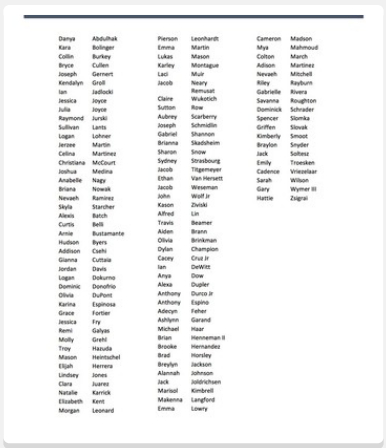

6th Grade Principals' List

EISENHOWER INTERMEDIATE SCHOOL MOVIE MATINEE

THURSDAY, November 15, 2018

2:40-4:45

ENJOY OUR FEATURE PRESENTATION: Incredibles 2

RATED PG

In *Incredibles 2*, Helen is called on to lead a campaign to bring Supers back, while Bob navigates the day-to-day heroics of "normal" life at home with Violet, Dash and baby Jack-Jack, whose superpowers are about to be discovered. Their mission is derailed, however, when a new villain emerges with a brilliant and dangerous plot that threatens everything. But the Parrs don't shy away from a challenge, especially with Frozone by their side. That's what makes this family so *Incredible*.

Snacks and drinks will be served. One lucky participant will win the movie and be able to take it home at the end of the show!

Permission Slip Deadline: Tuesday, November 13, 2018

Cost: $5.00 for admission, snack, and drink during the movie.
****After November 13, admission is $8.00****

(information and permission slip on back)

For questions, please call Ms. Kidd at 419-836-8498 ext. 2045

Movie Matinee Information and Guidelines

1. Movie matinee is for Eisenhower Intermediate students only.
2. *Incredibles 2* is rated PG. Please consider if this movie is appropriate for your child. We have tried to select a movie that would appeal to all Eisenhower students, however, the final decision lies with you, the parent.
3. No electronic devices or handheld games are permitted.
4. Students cannot bring outside food or snacks.
5. No refunds will be given in the event of a student not being able to attend (except school/weather related cancellations).
6. **Emergency phone numbers are required**. Students are expected to display good behavior. In the event of an illness or misconduct, we must be able to reach a parent/guardian.
7. Parents/guardians will be required to come into the building to pick up their child(ren).
8. 5th grade pick up is in the front hallway (library), using the main front doors. 6th grade pick up is in the south side hallway (music and band rooms), using the regular parent pick up doors.

- - - - - - - - - **cut and return only bottom portion**- - - - - - - -

I have read the above stated information and guidelines for the movie matinee.

Parent Signature _____

Student's name _____ Grade _____

Student's first period teacher _____

Return this form and $5.00 to your child's 1st period teacher in an envelope labeled with your child's name by Tuesday, November 13, 2018.

******* After November 13, the cost is $8.00 *******

Name of the adult that will be picking up the student at 4:45, after the movie matinee: _____

Phone number where someone can be reached from 2:40-4:45:

_____

Movie Matinee Printable Information

Lake Erie Wrestling Club
Powered by Oregon Clay Wrestling

Our Philosophy: The purpose of the Lake Erie Wrestling Club is to instill a love and passion for the sport of wrestling. Surrounding our kids with positive role models and coaches, having fun, and teaching perseverance will provide the foundation for success this season. Our coaching staff is committed to developing our athletes and build upon the skills they have to be competitive in our Youth, Junior High and High School wrestling program.

Registration: **November 5th, 2018 at Oregon Clay HS Wrestling Room 6:00-7:30pm**

Season Dates/First practice: **November 7th(parent meeting @6pm), 2018 thru OAC Grade School State**

Contact Information: **Drew Lashaway – Email: Dlashaway@oregoncs.org Phone: 419-308-4613**

Coaching Staff

Drew Lashaway
2x D1 NCAA Qualifier
2009 141lbs MAC Champion
4yr Varsity Wrestler Kent State
Kent state Assistant Coach 3yrs
Assistant Coach at Clay HS
2004 Ohio State Champion
2014 National Assistant Coach Of the year @Mass Perry
STEM Teacher at Fassett

Eric Cubberly
4x Ohio State Placer
2x State Champion
World Team Trial Qualifier 11
2x Super 32 Champion
4x Cadet/Junior All-American
4yr Varsity Wrestler Central MI

Gary Burgess
***Legendary Youth Coach and Founder of East Toledo Wrestling club**
***Coached numerous State, National Champions, and College All-Americans. He also coached countless other athletes and coaches that are on our staff.**

Kurt Shroyer
3x High School State Qualifier
5th place D2 Senior season
4yr Varsity letter winner
Served our Country in the Marine Corps. He also wrestled on the Marine Team

***************Make all checks payable to: Lake Erie Wrestling Club*****************

Costs: $130 per wrestler K-6th grade

Includes: Oregon Clay Shirt and Shorts **Shirt size: _____ Shorts size: _____**
AAU Wrestling Card

Workout Schedule: Monday, Wednesday, Thursday 6-7:30pm @Clay High School

Name: _____ Age_____ Grade_____

Address: _____ City_____ Zip_____

Phone #: _____ School: _____

E mail: _____ Birthdate: _____

Competition/ Tournament Team *or* Beginner **Please Circle One**

******DO NOT CUT OFF, FILL OUT BOTH SIDES OF FORM AND RETURN WITH PAYMENT ON NOVEMBER 6, 2016******

Lake Erie Wrestling Club
Powered by Oregon Clay Wrestling
Emergency Medical Information Form

Student/Athlete Name: _____ *Age*: _____

Address: _____*City*_____ *ST*_____ Zip_____

INSURANCE INFORMATION: (PLEASE PRINT NEATLY)

Mothers Name: _____ *Fathers Name:* _____

*Mothers Phone #*_____ *Fathers Phone #* _____

Name of Insurance Carrier: _____

Policy Group Number: _____ *Policy Certificate or ID #:* _____

MEDICAL INFORMATION: (write "None" if not applicable)

Medications presently being used: *Medication that the student is allergic to:*

_____ _____

_____ _____

_____ _____

Please list any other important medical history/data about this student:

_____

_____

_____

MEDICAL AUTHORIZATION FORM

I hereby give permission for emergency treatment of above student-athlete by physicians, school sports medical staff, coaches, EMT's, or hospital emergency room personnel for treatment for any illness or injury resulting from, or affecting, his/her athletic participation. Also, in the event that I cannot be reached, I hereby authorize and give permission to take my child to the nearest hospital emergency room or doctor's office via vehicle or emergency services and to admit my child for treatment. I further understand that all expenses and liability for said expenses incurred with respect there to shall be fully assumed by me. Also, I am aware of the risks in wrestling, and in consideration of my son's/daughter's participation in the Lake Erie Wrestling Club, I hereby agree to indemnify and hold harmless, Oregon City Schools and its Administration along with the coaching staff, its students, employees, volunteers, sponsors, and agents, the Athletic Department and their employees, instructors or agents, from any and all liability, loss, damage, costs, claims and/or causes of action, including but not limited to all bodily injuries, death and property damage arising out of or relating to my son/daughter's use or presence at these facilities. I attest that I have read and understand this assumption of risk and waiver of liability and that I am the child's parent or legal guardian.

_____ _____ _____

Parent/Guardian Signature *Parent/Guardian Printed Name* *Date*

THIS FORM MUST BE <u>COMPLETELY</u> FILLED OUT, <u>SIGNED</u> AND <u>RETURNED</u> TO COACH LASHAWAY BEFORE YOU WILL BE ALLOWED TO PARTICIPATE IN THE CLUB!!!

Youth Wrestling Registration Form

Auditions for Seussical Are Just Around the Corner!

Seussical auditions are November 12th and 13th from 3:00-5:00.
Pick up an audition packet from Mrs. Cooney and sign up for an audition time.

Jr. Limelighter Audition Packet for Seussical Jr.

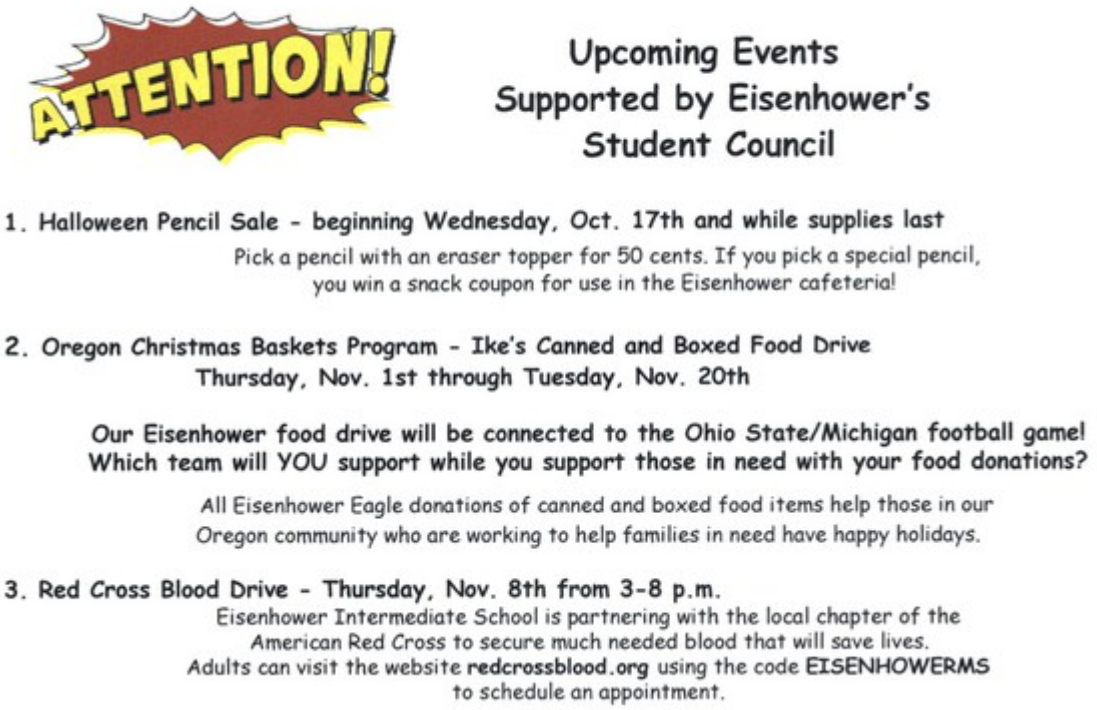

Other News

- Student Council is working hard to collect canned and boxed food for the Oregon Christmas Basket Program. If you are able, please send items to school in the next couple of weeks. Your generosity is much appreciated!
- We are fortunate to benefit each year from the generosity of the Old Newsboys. Each year they donate vouchers for both coats and shoes. If your student, or families you know of, is in need, please contact Tim Holcombe at tholcombe@oregoncs.org.
- Please remember that morning drop-off should not be prior to 7:20 and all students must be picked up by 2:40. Thank you for adhering to these times as our supervision is limited to these times.
- Below are links to some excellent up-coming events. Please take a moment to check them out!

Eagle Tennis Club

Fitness Club Permission Slip and Information

Eagle Basketball Club Form Link

Winter Wonderland Dance

Veterans' Day Program and Veteran's Breakfast Established Traditions at Ike!

We have an annual program that we are very proud of here at Eisenhower. This tradition includes a breakfast for our area Veteran's and a program to show our appreciation and support.

Attached is an invitation for veterans who would like to join us for breakfast on November 9th, the day of our assembly. Please print the form and send it back to the office by November 2nd or call 410-836-8498 to reserve your place.

You may also contact Mrs. Lewis at Klewis@oregoncs.org. Thank you!

EISENHOWER INTERMEDIATE SCHOOL
REQUESTS THE PLEASURE OF YOUR COMPANY
AS WE CELEBRATE OUR VETERANS

FRIDAY, NOVEMBER 9, 2018

IN THE CAFETERIA
(BREAKFAST TO BE SERVED)

ALL VETERANS WELCOME

R.S.V.P. TO KAREN LEWIS
BY FILLING OUT THE SECTION BELOW AND RETURNING IT
TO THE OFFICE BY NOVEMBER 2

Name of Student _____

Teacher _____ **Grade** _____

Name of Veteran(s) _____

Branch of Service _____

Link to Veteran's Day Breakfast RSVP

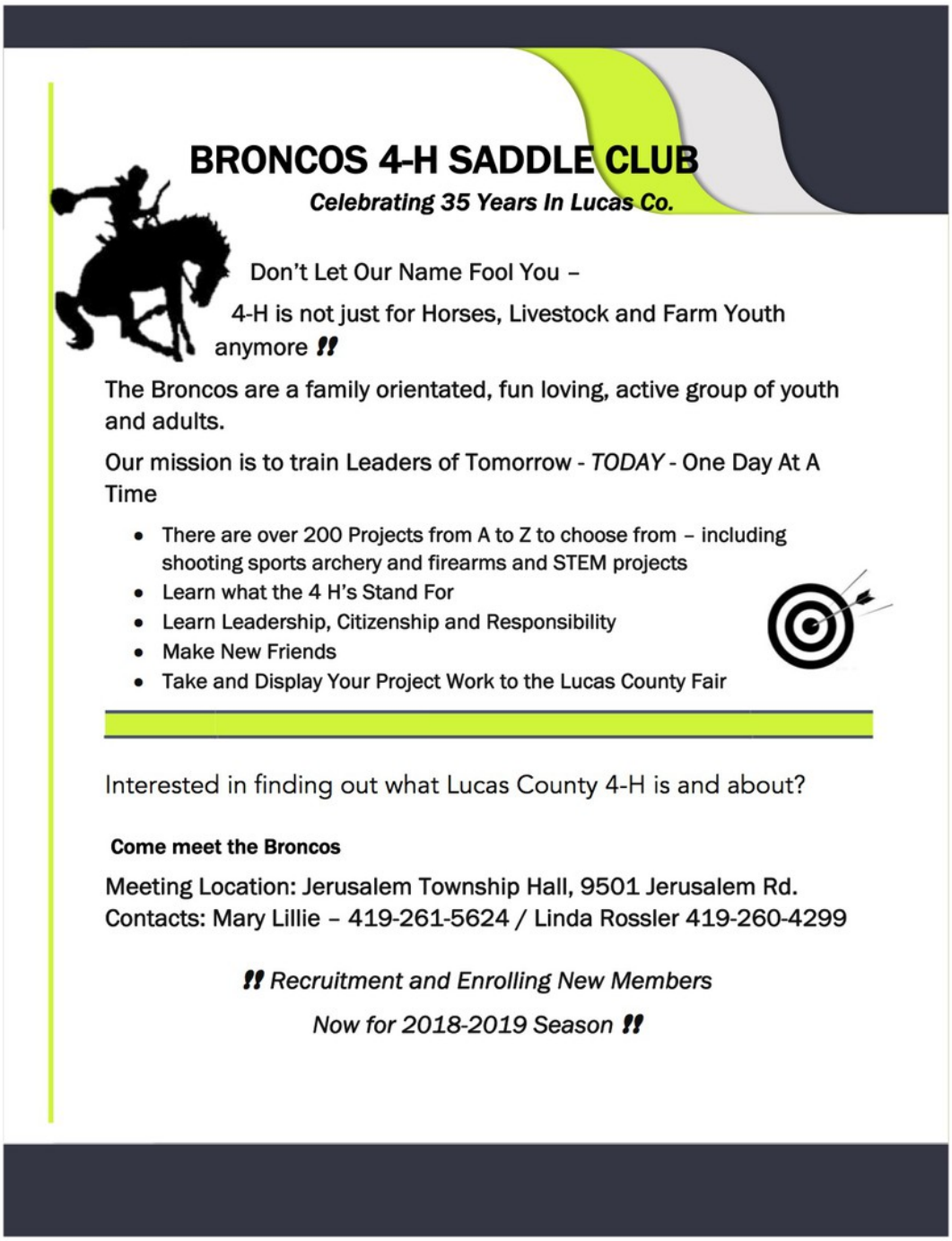

Please Sign Up to be a Donor at the Ike Blood Drive!

If you are able to donate at our blood drive, which will be held on November 8th from 3--8, please sign up on-line! The information is below. Thank you for considering this opportunity!

FUTURE BLOOD DONOR
HOPE begins with you.

Dear Parent/Guardian:

Our school/organization is partnering with the American Red Cross to host a blood drive through the Future Blood Donor program. This program will introduce students to the importance of blood donation. Your student will have the opportunity to show leadership and help save lives by recruiting blood donors for our upcoming blood drive. You can support your student, our school and help save lives by donating blood, recruiting other donors or volunteering at the blood drive.

Each student who recruits one presenting donor will receive American Red Cross Sunglasses & Case!*

Date: November 8, 2018
Location: Cafeteria
Hours: 3:00 PM - 8:00 PM

Two easy ways to schedule your appointment!

1. **Visit redcrossblood.org and use sponsor code:** EISENHOWERMS
2. **Make your appointment on the American Red Cross Blood Donor App. Visit the App Store℠ or Google Play™ store, or text BLOODAPP to 90999.**

Sign up to volunteer your time at the blood drive

If you would like to volunteer your time at the blood drive reception or refreshment area, please return this portion of the letter to school.
Volunteer's name: _____
Phone: _____ ☐ You may text me
Email: _____
Student's name: _____
Teacher/homeroom: _____

For questions, please contact:

Blood drive coordinator: Tim Holcombe
Phone: _____ ☐ You may text me
Email: tholcombe@oregoncs.org

1-800-RED CROSS | redcrossblood.org/youthresources | #FutureBloodDonor

*While supplies last ©2018 The American Red Cross. 2016-AFL-2780

Up-Coming Events

November

5 No School – Reports and Records Day
6 Parent/Teacher Day Conferences 8:00—3:00
7 1st Qu Honor Roll Picture @ Connections
7 Evening Conferences from 4-7
8 Red Cross Blood Drive at EIS from 3—8
8 2nd Evening Conferences from 5--8
9 Veteran's Day Program
12—16 LA Classes Conduct Classroom Spelling Bees
13 EPSSO Executive Board Meeting @ 6:00
14 Youth to Youth after school
15 Innovations Group Pictures
15 Movie Matinee after school (5B, 6B Plan) 2:40—4:30

16 Power School Grade Up-dates
16 Oregon Branch Outreach at Lunch
21 No School – Staff Work Day
22 Final Late Camp Payment Date
22-23 No School -- Thanksgiving Break
26—30 6th Camp (6A) at Camp Michindoh

December

3-7 6B and 6C at Camp Michindoh
7 Power School Grade Up-dates
11 EPSSO -- 6:00
12 Youth to Youth after school
13 6th Grade Band and 5th/6th Choir Concert -- 7:00
14 Spirit Day
14 Oregon Branch Outreach at Lunch
21 School-wide Spelling Bee
21 End of 2nd Nine Weeks
21 Christmas Break at the end of the day

January

2 No School – Staff Work Day
3 Classes Resume

NOVEMBER | 2018

Oregon K-8 School Menu

MONDAY	TUESDAY	WEDNESDAY	THURSDAY	FRIDAY
			1 Nachos Lettuce/Cheese/Salsa Refried Beans Vegetable Selection Fruit Selection Milk Selection	2 Grilled Cheese Tomato Soup Vegetable Selection Fruit Selection Milk Selection
5 No School K-6 Breakfast for Lunch Waffle Turkey Sausage Hashbrown Potato Vegetable Selection Fruit Selection Milk Selection	6 No School	7 Pizza Hot Corn Vegetable Selection Ranch/Italian Dressing Fruit Selection Milk Selection	8 Chicken Drumstick Mashed Potatos w/Gravy Hot Mixed Vegetables Vegetable Selection Fruit Selection Graham Cracker Sticks Milk Selection	9 Fiestada or School Pizza Hot Corn or Peas Vegetable Selection Fruit Selection Milk Selection
12 Popcorn Chicken Potato Smiles Vegetable Selection Fruit Selection Milk Selection	13 Hamburger on Bun Baked Fries Pickle Slice Vegetable Selection Fruit Selection Milk Selection	14 Pizza Hot Corn Vegetable Selection Ranch/Italian Dressing Fruit Selection Milk Selection	15 HOLIDAY DINNER Turkey, Mashed Potatos/Gravy WG Dinner Roll/Dressing Hot Vegetable Blend Veg Selection, Dessert Fruit /Milk Selection	16 Regular or Spicy Chicken PattySandwich Tater Tots/Pickles Vegetable Selection Fruit Selection Milk Selection
19 Chicken Nuggets BBQ Sauce Potato Smiles Vegetable Selection Fruit Selection Milk Selection	20 Pizza Hot Corn Vegetable Selection Ranch/Italian Dressing Fruit Selection Milk Selection	21 No School	22 No School	23
26 Regular or Spicy Chicken PattySandwich Tater Tots/Pickles Vegetable Selection Fruit Selection Milk Selection	27 Quesadilla Chicken or Cheese Refried Beans Vegetable Selection Fruit Selection Milk Selection	28 Pizza Hot Corn Vegetable Selection Ranch/Italian Dressing Fruit Selection Milk Selection	29 Nachos Lettuce/Cheese/Salsa Refried Beans Vegetable Selection Fruit Selection Milk Selection	30 Grilled Cheese Tomato Soup Vegetable Selection Fruit Selection Milk Selection

Enter Other Information Here

News

Served Daily as an Alternate Lunch:

Turkey Sandwich, WG Choice Vegetable, Fruit and Milk Selection

Yogurt, Cheese Stick, WG Selection, Vegetable, Fruit and Milk Selection

Salad with Turkey Ham, WG Choice, Vegetable, Fruit and Milk Selection

Prices:
K-4 Student Lunch $2.75
5-12 Student Lunch $3.00
Reduced .40
Adult $3.50

Prepaid Meals available on our school web site: Oregoncityschools.org

Healthy snacks and drinks available from .25-$1.50

"This institution is an equal opportunity provider"

Connections 2nd Quarter

Monday	Tuesday	Wednesday	Thursday	Friday
22	23	24	Young Author 25	26
29	Connections Assembly 30	Fall Celebrations	1	DTOOEP 2
Work Day/Conferences	**Conferences**	First quarter Honor roll Pics 7	8	Veterans Day Program 9
12	13	14	15	DTOOEP 16
19	20	**Thanksgiving Break**		
26	27	28	29	DTOOEP 30
Camp - No 6th grade connections November 26-December 7th (Band students will report when they are here)				
3	4	5	6	7
10	11	12	Band & Choir Concert 7 pm 13	DTOOEP 14
17	18	19	20	Spelling Bee & Holiday Celebrations

DTOOEP = Don't Tread On Our Eagle Pride Wear your green & gold clothing on these days!

Youth to Youth

2018-19 Schedule

* Wednesdays *

October 11th & 17th
November 14th
December 12th
January 16th
February 6th & 27th
March 20th
April 17th
May 8th

All dates are subject to change – UPDATES will be announced on the PA or through the Fly-er!

Ike Social Media

Instagram
https://www.instagram.com/eisenhowerintermediate/

Twitter
https://twitter.com/IkeOCSEagles

Facebook
https://www.facebook.com/eisenhowerintermediateschool

Eisenhower Student / Parent Handbook Link

Ike Calendar for 18--19

Re-test Contract

6th Grade Camp Info / Website

6th Grade Camp Packet

Creating a Parent Schoology Account (document)

Schoology Parent Access -- Create a Parent Account 5-6

Schoology Parent Access -- Get Notifications 5-12

Schoology Parent Access -- See Upcoming Assignments 5-12

Choir Club Forms

TREAT PEOPLE RIGHT
EISENHOWER
INTERMEDIATE
WORK HARD