FASSETT JUNIOR HIGH SCHOOL
WEEKLY UPDATES & REMINDERS
NOVEMBER 19, 2018

Connect with Us! Social Media at FJHS: connect with us via the following social media platforms, as we share important information and all the great things taking place at FJHS:

- **Facebook:** like us at: https://www.facebook.com/FassettJuniorHighSchool/
- **Twitter:** follow FJHS (**@FassettEagles**) at https://twitter.com/FassettEagles
- **Instagram:** be sure to follow us (**@fjhs_eagles**) at https://www.instagram.com/fjhs_eagles/

CALENDAR:

This Week:

- Wednesday, November 21st: Staff Work Day, No School
- Thursday, November 22nd-Friday, November 23rd: Thanksgiving Break, No School

Looking Ahead:

- Monday, November 26th:
  - Fassett Parent Organization (FPO) Meeting, 3:30 p.m.
  - 8th Grade Open House at Clay High School, 6:00-8:00 p.m.
- Friday, November 30th: Bi-Weekly Grade Update
- Saturday, December 8th: Fall Craft Show
- Tuesday, December 11th: Band Concert, 7:00p
- Thursday, December 13th: Geography Bee
- Friday, December 14th:
  - Bi-Weekly Grade Update
  - School Dance, until 4:00 p.m.
- Saturday, December 15th: FREE Family Movie Event, 12:00-4:00 p.m. & City of Oregon Tree Lighting Event, 5:30 p.m.
- Monday, December 17th: Choir Concert, 7:00 p.m.
- Wednesday, December 19th: Fundraiser Parent Pick-Up, 2:30-5:30 p.m.
- Friday, December 21st:
  - Spelling Bee
  - End of 2nd Quarter & Last Day before Christmas Break
- Monday, December 24th-Wednesday, January 2nd: Christmas Break
- Thursday, January 3rd: School Resumes

NEW INFORMATION:

OSU vs Michigan Canned Food Drive: our annual Student Council-sponsored OSU vs Michigan canned food drive kicked off last week and runs through **Tuesday, November 20th**. Bring in your canned food items, which will be donated to the Oregon-Jerusalem Township Food Pantry, and let's see who wins!

Washington D.C. Trip Buff Lo Dip Fundraiser: Fassett's Parent Organization is holding a fundraiser to support both 7th and 8th graders in raising funds for their annual trip to Washington D.C. Please see the attached flyer for details.

Oregon Christmas Basket Toy/Food Collection: the annual Oregon Christmas Basket Collection is underway. Please feel free to send in items (toys and non-perishable food items) with students, or stop in yourself to drop off, through **Friday, December 14th**.

Clay High School Volunteer Focus to host 7th Annual Cookie Walk: Do you love to have a wide variety of Christmas cookies for your holiday guests to choose from but can't find the time to bake this year? Don't want the mess baking can cause? Let us do the baking for you. The Annual Cookie Walk at Clay High School is a great way to get all those delicious holiday treats without spending hours baking. Upon entry, you will receive a bakery box and food service glove. Walk along the displays and fill your box with homemade holiday cookies and sweets of your choice. Upon check out, all boxes will be weighed. The cost is $9 per pound.

What: Cookie Walk
When: Wednesday, December 5, 2018
Where: Clay High School Golden Eagle Cafe
Time: 6:00 p.m. – 8:00 p.m.
Cost: $9 per pound

Parking is available by the tennis courts (Parking Lot B) and enter door #17. This is also the evening of the Toledo Symphony Concert at Clay High School, so come early or get them on your way into the concert. The Volunteer Focus group at Clay High School is a group of students who volunteer their time and services within our schools and the community. They help with such things as: the canned food drive and toy collection for the Oregon Christmas Basket Program, they tutor fellow students, assist the Academic Boosters and parent groups. They also host the Easter Egg Hunt, Trick-or-Treat for the elementary age students in the community and co-hosted the Haunted Hallways this year.

Adult Canvas Party: the City of Oregon will host an Adult Canvas Paint Party, which is open to the Oregon Community, on **Thursday, December 6th, from 6:30-8:30 p.m., at the Oregon Senior Center**. Cost: $35 Details and picture of the Canvas is on the Facebook events page. "It is a one evening event, dedicated to the "big kids" ages 21 and up only! Come solo, bring a group of friends and share this creative experience with laughter and enjoyable small talk. Complimentary light appetizers or tasty treats served. Create a canvas design of the day or choose to venture off on your own creative journey. Sign up at www.oregonrec.recdesk.com we are taking first 18 registrations!"

FREE Family Movie Event at Fassett: the City of Oregon Park and Recreation and Oregon City Schools have joined to offer families a FREE Family Movie Event, featuring "Arthur Christmas" and Cookie Decorating, Christmas Crafts, and Santa! Refreshments and snacks will be available for sale as well. The event will take place on **Saturday, December 15th, from 12:00-4:00 p.m., at Fassett Junior High School**. **All ages welcome, and no registration needed. Bring your friends and family! For more information, see the attached flyer, or contact Hank Fox at 419.698.7147 or hfox@oregonoh.org**

Christmas Caroling Group: a Christmas Caroling Group, sponsored by Oregon Parks and Recreation and Intersection Church, is being formed. The group, which is open to all ages, will learn 5 songs, and will carol in requested Oregon neighborhoods on December 15th. Practices will take place at Intersection Church, 1640 S. Coy Rd., Oregon, Ohio, on December 4th and 11th, 7:00-8:30 p.m. Sign-up at www.oregonrec.recdesk.com

City of Oregon Christmas Tree Lighting Event: the City of Oregon is holding a family fun Christmas Tree Lighting Event on **Saturday, December 15th, at 5:30 p.m.** The event will take plave on the Corner of Navarre & Wheeling. The Oregon Rec Christmas Caroling group will performing under the Intersection Church leadership, Santa will be present, and the event will end with refreshments at Tim Horton's. Parking will be under the direction of the Oregon Police, in the vacant lot by Tim Horton's, at Tim Horton's, Lot 1 of St. Charles & at Star Diner. See the attached flyer.

REMINDERS:

Health Class Collection to Assist Women's Shelter and Toledo Family House: our Health classes (Mrs. Olive and Mrs. Porter) are collecting personal grooming items to assist the Women's Shelter and Toledo Family House. Please see the attached flyer for a list of suggested items. Thank you in advance!
Computer Club: Computer Club has started, and meets every other **Monday, from 2:35-3:45 p.m.** If you haven't turned in a permission slip, but would still like to join, stop by Mrs. Kretzer's door and pick one up. There is no cost for the club.

Debate Club: see Mrs. Proestos or Mrs. Clough for a permission form, if you are interested in Debate Club.

Attendance Reminder: Please be sure you are sending in notes for your student's absences. As a reminder, legitimate/excused reasons to be absent from school are: 1. Personal illness with doctor's note stating that the child is unable to attend school on given day(s) 2. Medical Excuse 3. Death in the family 4. Religious Observance 5. Quarantine 6. Court Subpoena 7. Family Vacation: one vacation approved in advance, as described in the student handbook.

Agenda Books: all students have been issued an agenda book. Students are required to carry their agenda book with them at all times. Agenda books will be the only way a student will be issued a hall pass as well. Replacement agenda books cost $5.00 and are available in the office.

FJHS Daily Schedule:

- 7:20 a.m.: Students permitted to enter FJHS (please do not drop off students prior to this time) and proceed directly to the cafeteria
- 7:40 a.m.: Students released to lockers/classes
- 7:47 a.m.: Warning bell
- 7:50 a.m.: Tardy bell (students must report to the office after this time)
- 2:35 p.m.: End of the school day/release of students for pick-up

Student Drop-Off and Pick-Up: student safety is our top priority. To ensure the safety of our students, as well as an effective and efficient process, if you drop-off and/or pick-up your student(s) from FJHS, please follow the route outlined in the attached map, and please adhere to drop-off and pick-up times outlined above.

Dress Code: please review the dress code section of our school handbook to ensure your student(s) arrives to school ready to learn, in proper attire. Our school handbook can be found here.

District Flyers: go here for information and events taking place in our school community.

School Breakfast and Lunch:

- If sending payment in with a student, please have him/her take the payment directly to the cafeteria, before school.
  Pre-payment of student accounts is available here.
- School lunch may be purchased for $3.00. School breakfast may be purchased for $1.50.
- Information on free and reduced meals, as well as a downloadable application, is available here.
- The August lunch menu can be found here.

Washington D.C. Fundraiser

Buff Lo Dip

$3 of every jar sold goes to the cost of the DC trip!

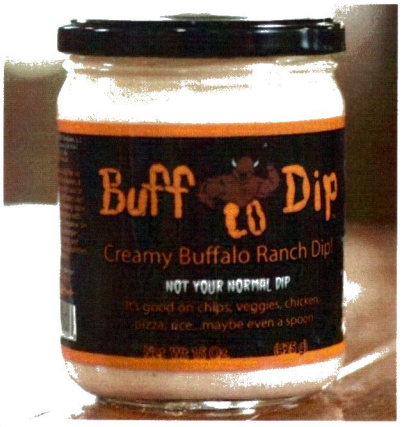

Product Description:
Buff Lo Dip portrays the irresistible, mouth watering taste of medium buffalo chicken wings smothered in creamy buttermilk ranch dressing. Buff Lo Dip challenges the chip dip and condiment market to a whole new level of taste bud pleasure and satisfaction. Buff Lo Dip is extremely versatile in the culinary world and compliments almost any and every dish ever created.

$6 per 15oz jar

Retain top portion for your records for deliveries

Name	Phone/Email	# Jars Ordered	Cost	Total $ Due
			x $6.00	
			x $6.00	
			x $6.00	
			x $6.00	
			x $6.00	
			x $6.00	
			x $6.00	
			x $6.00	
			x $6.00	
			x $6.00	
		Total Jars Ordered:	**x $6.00**	

All orders must be picked up at Fassett on Dec. 19 between 2:30 and 5:30

To order, compete bottom portion and return with payment to Fassett by Dec. 5

Fassett Buff Lo Dip Sale

Student Name:_____ **Grade:**_____

Phone #:_____ **Email:**_____

_____ **# Jars x $6 each = $**_____

Include cash or check payable to: Fassett Parents Group

Make a Difference!

Reach out and help...

Our Health classes are collecting personal grooming items to assist the Women's Shelter and Toledo Family House. We will be packaging them up in festive gift bags to be handed out individually to the ladies. We know that these items make a real difference to those in need.

You can help by bringing in any sample size hygiene products that you may have at home. If you've collected items from hotels or would like to purchase a few sample size items to donate, they would be greatly appreciated. Our students will wrap them up in goodie bags and add a little personal message of encouragement.

Suggested items include:

- Shampoo/conditioner
- Hand sanitizer
- Hand/body lotion
- Chap-stick/lip gloss
- Combs/brushes
- Toothbrush/toothpaste
- Cologne/body spray
- Soap/body wash

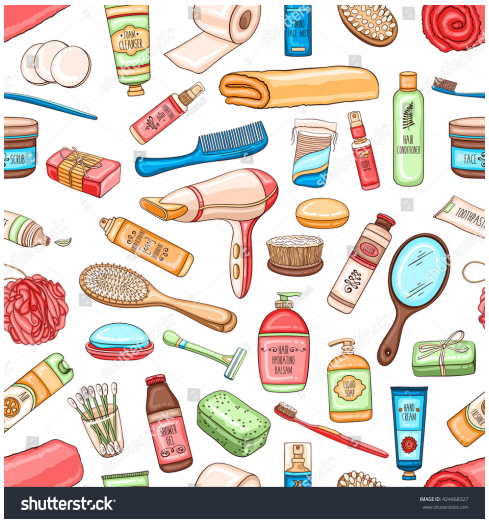

Thank you in advance for your generosity and for teaching your child empathy for others!!

Mrs. Olive and Mrs. Porter

Note: All items should be delivered to Mrs. Olive (rm. 40) or Mrs. Porter (rm. 42)

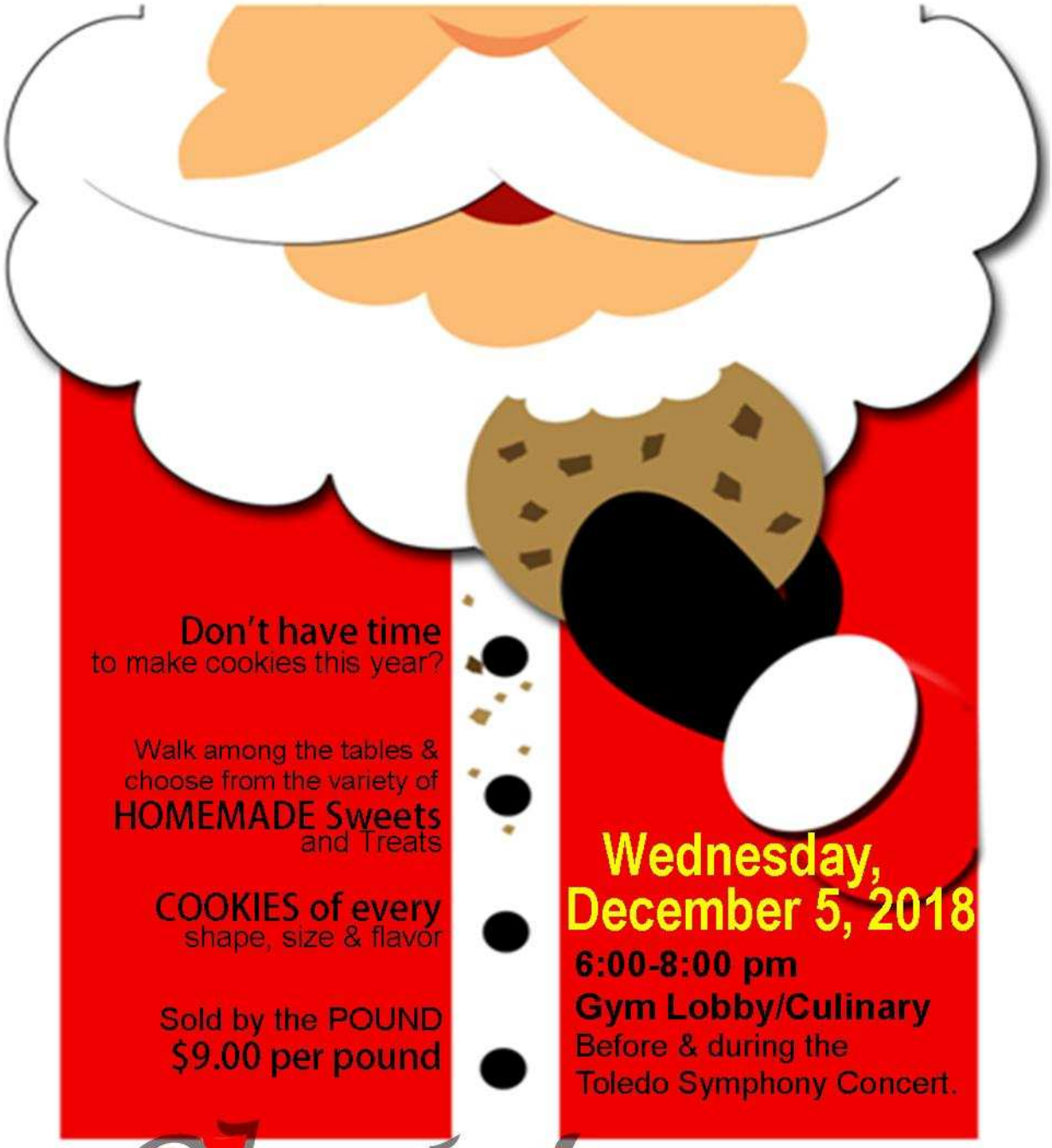

Christmas Cookies

PRESENTED BY: CLAY HIGH SCHOOL
VOLUNTEER FOCUS

Christmas Caroling Group

December 15, 2018

Meet at Fassett Jr. High 4 pm

Carol requested Oregon neighborhoods

4:30-6:30pm

- **Free to all ages**
- **Sign up** www.oregonrec.recdesk.com
- **Learn 5 songs**

Practice Place: Intersection Church, 1640 S. Coy Rd. Oregon, Ohio

Practice Dates:

December 4, 7-8:30 pm

December 11, 7-8:30 pm

If you would like the Caroling Group to come to your neighborhood contact Hank Fox at 419-698-7147. Check us out on Facebook to see all the fun upcoming Oregon Rec events for kids and adults.

Sponsored by Oregon Parks & Rec and Intersection Church

Free Family
MOVIE

Christmas Movie Featuring "Arthur Christmas", Cookie Decorating, Christmas Crafts, & SANTA!

Fassett Jr. High

December 15, 2018 • 12 – 4 pm

Contact: Hank Fox • Call: (419) 689-7147

• Email: hfox@oregonohio.org

The Oregon Parks & Rec want to invite all Oregon City students to attend this *FREE family movie* event for all ages. No registration needed. Bring your friends & family!

City Of Oregon
Christmas Tree Lighting Event

LET'S LIGHT UP NAVARRE

When: **Saturday, December 15, 5:30 p.m.**

Where: **Corner of Wheeling & Navarre (Parking will be available under the Oregon Police at Tim Hortons, the vacant lot by Tim Hortons, Mercy St. Charles Lot 1 & Star Diner.)**

Performance by the Oregon Rec Christmas Caroling Group under the direction of Intersection Church & visit from SANTA!

Refreshments following event at Tim Hortons!

NOVEMBER | 2018

Oregon K-8 School Menu

MONDAY	TUESDAY	WEDNESDAY	THURSDAY	FRIDAY
			1 Nachos Lettuce/Cheese/Salsa Refried Beans Vegetable Selection Fruit Selection Milk Selection	2 Grilled Cheese Tomato Soup Vegetable Selection Fruit Selection Milk Selection
5 No School K-6 Breakfast for Lunch Waffle Turkey Sausage Hashbrown Potato Vegetable Selection Fruit Selection Milk Selection	6 No School	7 Pizza Hot Corn Vegetable Selection Ranch/Italian Dressing Fruit Selection Milk Selection	8 Chicken Drumstick Mashed Potatos w/Gravy Hot Mixed Vegetables Vegetable Selection Fruit Selection Graham Cracker Sticks Milk Selection	9 Fiestada or School Pizza Hot Corn or Peas Vegetable Selection Fruit Selection Milk Selection
12 Popcorn Chicken Potato Smiles Vegetable Selection Fruit Selection Milk Selection	13 Hamburger on Bun Baked Fries Pickle Slice Vegetable Selection Fruit Selection Milk Selection	14 Pizza Hot Corn Vegetable Selection Ranch/Italian Dressing Fruit Selection Milk Selection	15 HOLIDAY DINNER Turkey, Mashed Potatos/Gravy WG Dinner Roll/Dressing Hot Vegetable Blend Veg Selection, Dessert Fruit /Milk Selection	16 Regular or Spicy Chicken PattySandwich Tater Tots/Pickles Vegetable Selection Fruit Selection Milk Selection
19 Chicken Nuggets BBQ Sauce Potato Smiles Vegetable Selection Fruit Selection Milk Selection	20 Pizza Hot Corn Vegetable Selection Ranch/Italian Dressing Fruit Selection Milk Selection	21 No School	22 No School	23
26 Regular or Spicy Chicken PattySandwich Tater Tots/Pickles Vegetable Selection Fruit Selection Milk Selection	27 Quesadilla Chicken or Cheese Refried Beans Vegetable Selection Fruit Selection Milk Selection	28 Pizza Hot Corn Vegetable Selection Ranch/Italian Dressing Fruit Selection Milk Selection	29 Nachos Lettuce/Cheese/Salsa Refried Beans Vegetable Selection Fruit Selection Milk Selection	30 Grilled Cheese Tomato Soup Vegetable Selection Fruit Selection Milk Selection

News

Served Daily as an Alternate Lunch:

Turkey Sandwich, WG Choice Vegetable, Fruit and Milk Selection

Yogurt, Cheese Stick, WG Selection, Vegetable, Fruit and Milk Selection

Salad with Turkey Ham, WG Choice, Vegetable, Fruit and Milk Selection

Prices:

K-4 Student Lunch	$2.75
5-12 Student Lunch	$3.00
Reduced	.40
Adult	$3.50

Prepaid Meals available on our school web site: Oregoncityschools.org

Healthy snacks and drinks available from .25-$1.50

"This institution is an equal opportunity provider"

Enter Other Information Here